Corporate Organizational Structure
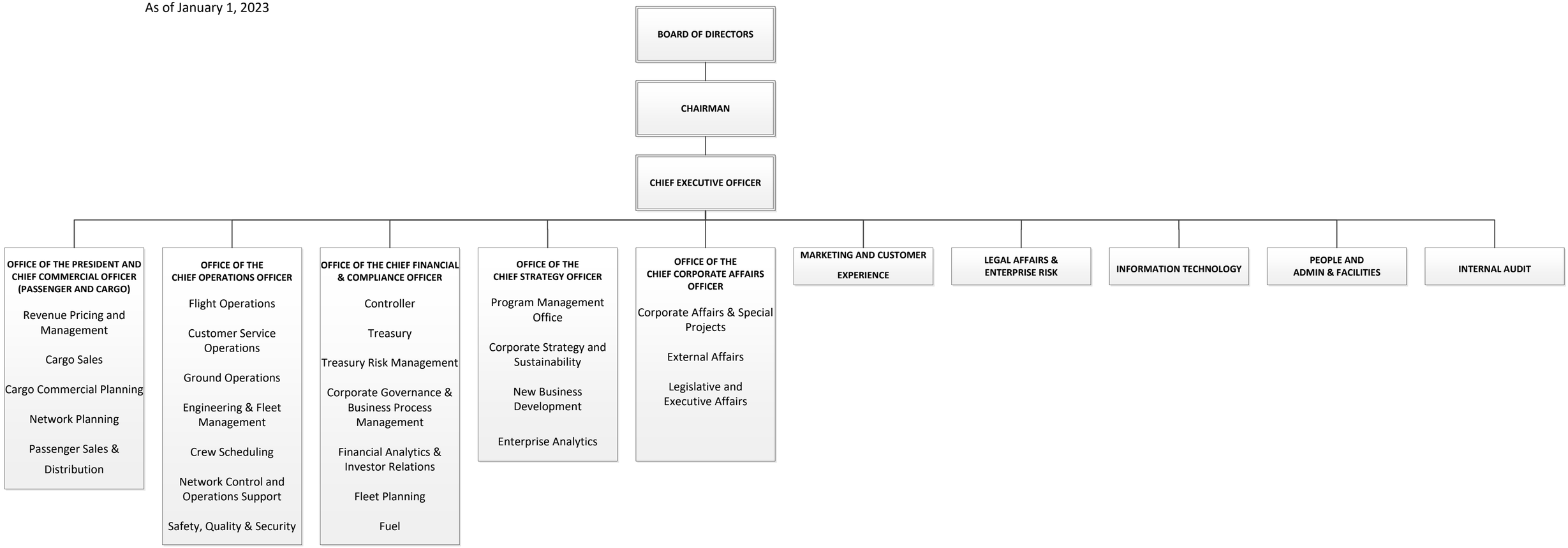
As of January 1, 2023